97
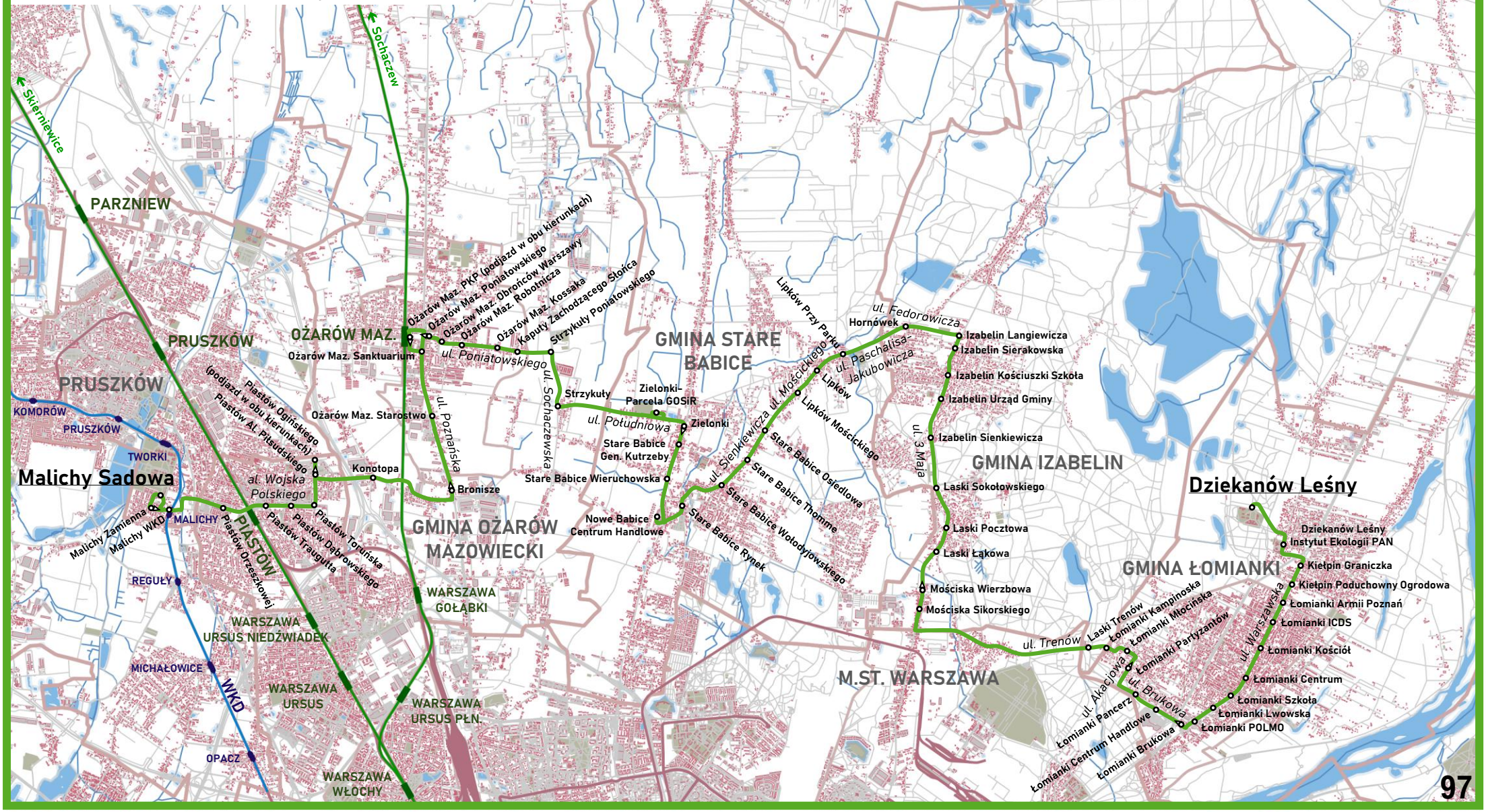
Dziekanów Leśny - Łomianki - Izabelin - Stare Babice - Ożarów Mazowiecki - Piastów - Malichy